

Site code 6984  
Site code

**Certificate of Ownership and Disposition**  
We hereby certify that we are the owners of the property shown and described herein and that we hereby give this plan of subdivision with our best judgment, estimated the minimum building regulations and other public or private laws, covenants, stipulations, and other open spaces to public or private, as may be required.

*James J. Mathis*  
*Sandra L. Mathis*  
*Catie Mathis (Martha)*  
*David Craven*  
Witness, L. Howard  
U.S. 501-8-094

Be taken along private roads and church (historic) points in the center line of the road, unless otherwise shown. All side line distances are to center line of private roads unless otherwise shown. An iron pin is set at each property corner except trees in the center of the private roads. In the case of iron pins in the center of the private roads, the side line distances are to the center line of the private roads. All areas are to the center line of the private roads.

That the plan shown and described herein is a true and correct survey to the accuracy required by the Planning Commission and that the measurements and calculations hereon conform to the specifications of any Subdivision Regulations.

*Paul E. Brown*  
Registered Surveyor

Willie Mae Mgt. Area

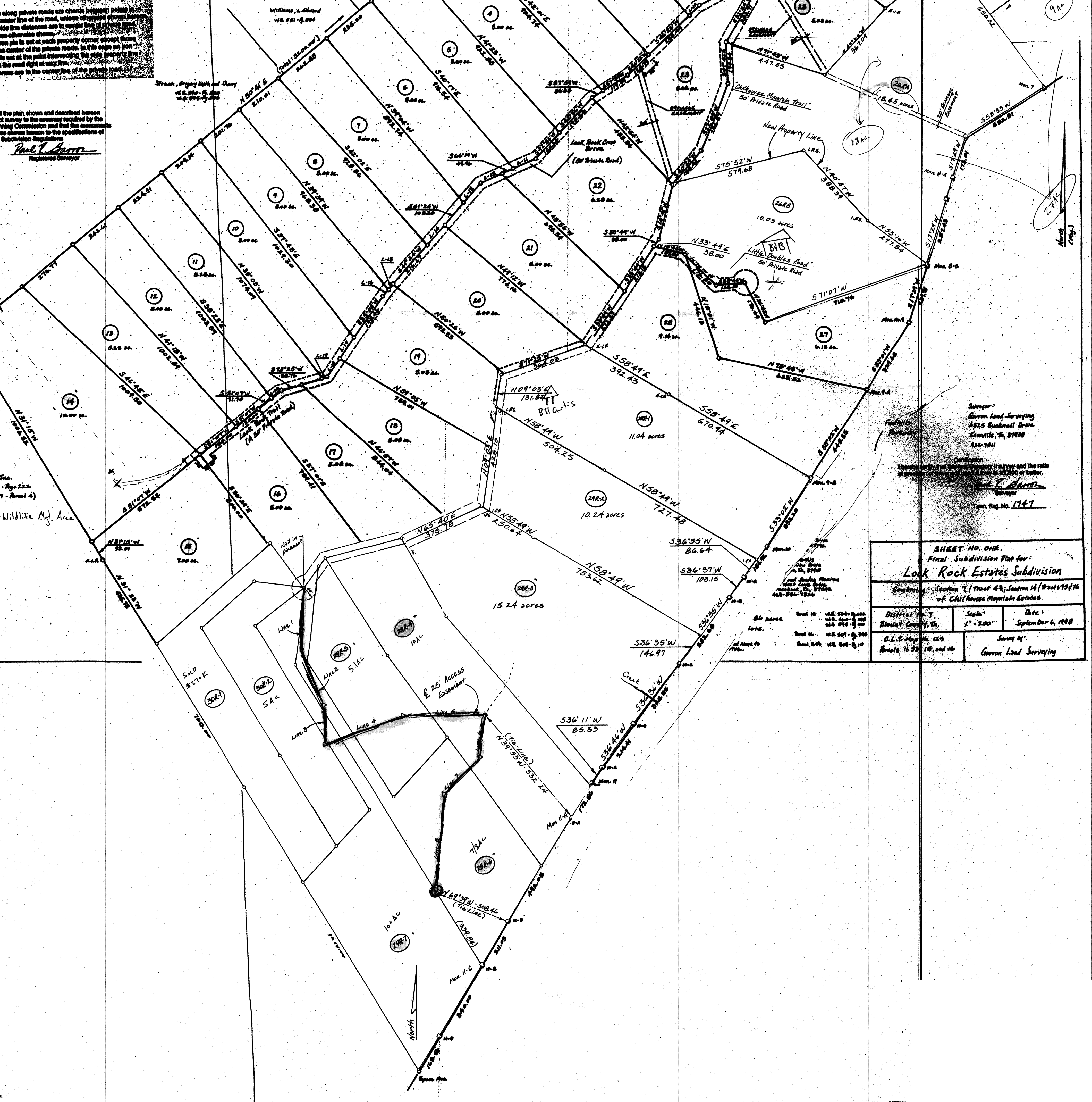

Surveyor:  
Garren Load Surveying  
4525 Bucknell Drive  
Kennesaw, GA, 30144  
424-1411

Certification:  
I have personally and carefully surveyed and the ratio of precision for this survey is 1:2,500 or better.

*Paul E. Brown*  
Surveyor  
Term. Reg. No. 1747

SHEET NO. ONE		
Final Subdivision Plat for:		
<b>Look Rock Estates Subdivision</b>		
Comprising: Section 7 (Tract 42); Section 14 (Tracts 78 & 79) of Chilhowee Mountain Estates		
District: No. 7	Scale: 1" = 200'	Date: September 6, 1998
Blount County, GA		
G.L.T. Map No. 125		Survey by:
Books 4, 5, 10, and 16		Garren Load Surveying